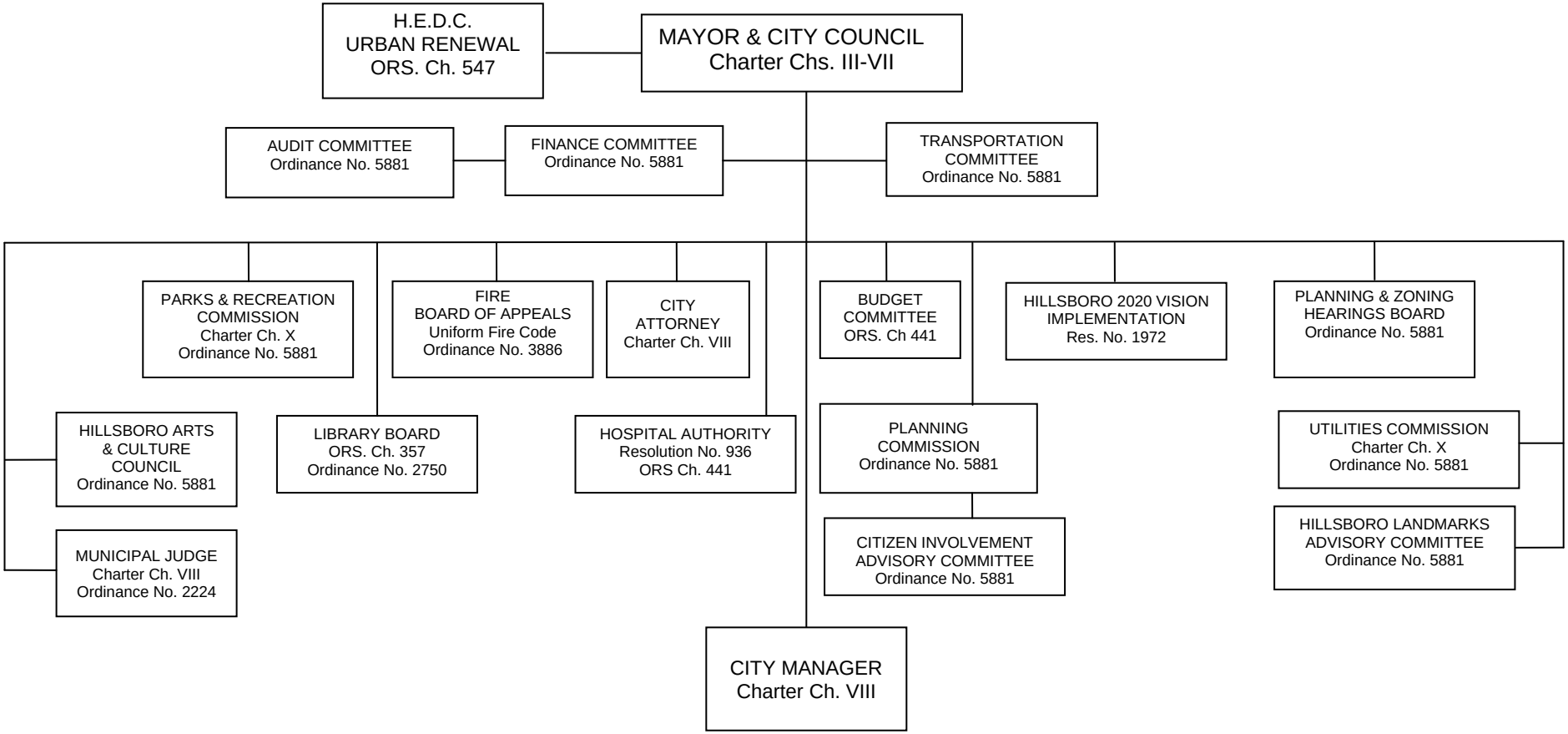CITY OF HILLSBORO
Boards and Commissions
March 2011